

SUPPORTING A STRUGGLING LEARNER

Time Management & Organization

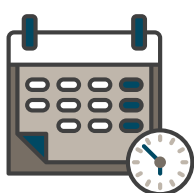

SIGNS & SYMPTOMS

- ✓ Unprepared (e.g., start of rounds, conferences, assignment completion, clinic patients)
- ✓ Disorganized
 - Appearance (unkempt)
 - Presentations & notes (e.g., omits past medical history, family history, medications; presents sections out of order)
 - Thought process (e.g., disordered communication of patient assessment and plan)
- ✓ Arrives earlier/departs later than peers to try to get caught up; indicators might include:
 - Time clocks & when badge used to enter/exit
 - Time when orders written on patient

Note: While working additional hours may indicate a strong work ethic, struggling learners must use the extra time to finish tasks that typically would have been completed during normal work hours.
- ✓ Shuffling through documents when presenting/on rounds
- ✓ Numerous incomplete tasks
- ✓ Keeps patient waiting & running behind in clinic
- ✓ Spend patient care dedicated time working to get caught up on prior work

APPROACH to REMEDIATION

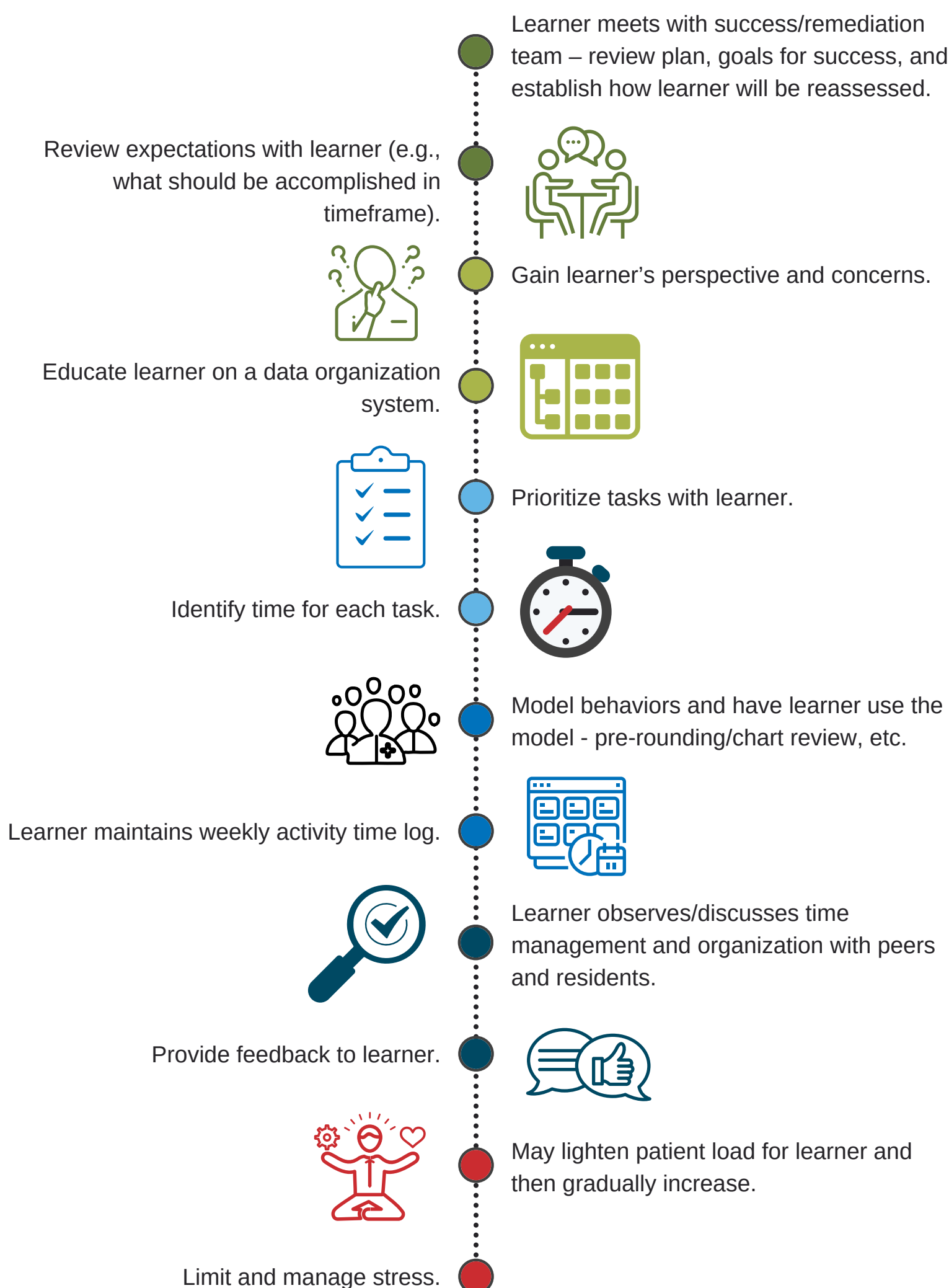

Reference:

Guerrasio, J. (2018). *Remediation of the struggling medical learner (2e)*. Association for Hospital Medical Education.